

# SGHS Student Drop-Off/Pick-Up Routes

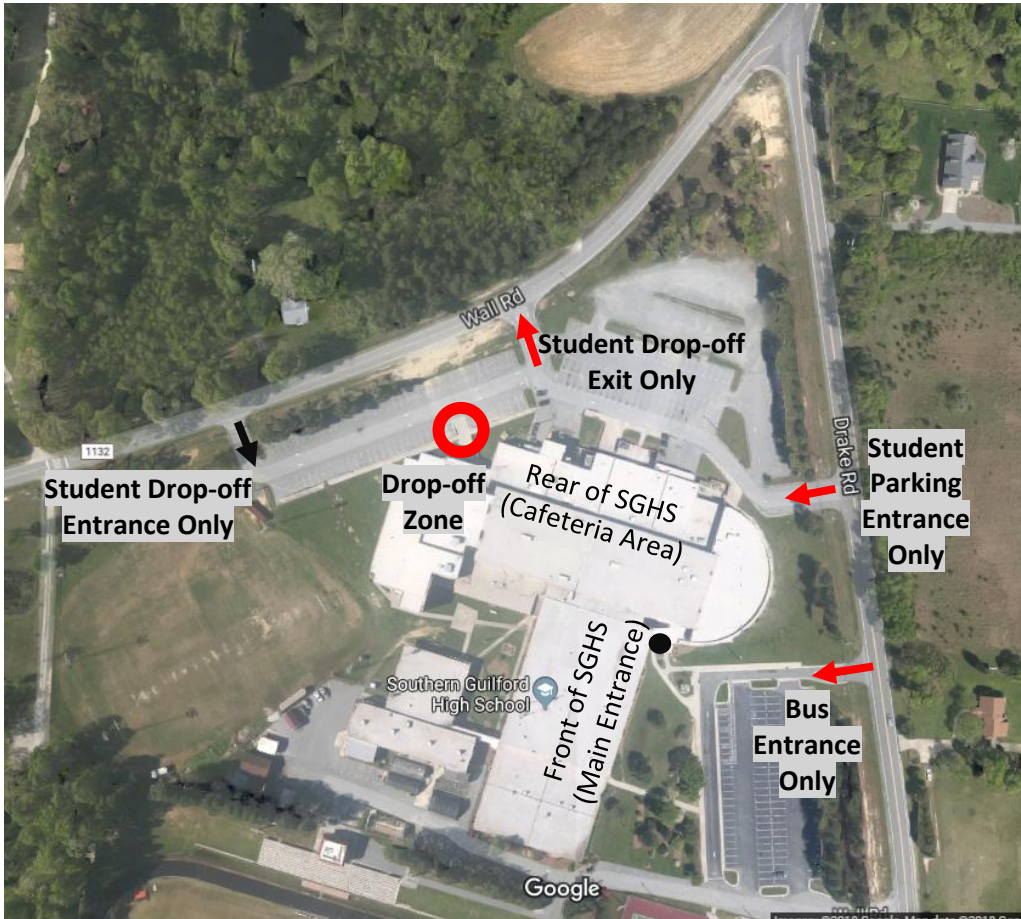

## Morning Drop-Off Traffic Pattern

Vehicles should enter at the far exit off Wall Rd. Students should not exit vehicles until the car has reached the drop-off zone and a staff member has checked their temperatures and given them an entry ticket.

**Students can only be dropped off in the designated area.**

Students will not be able to enter the building until 9:15.

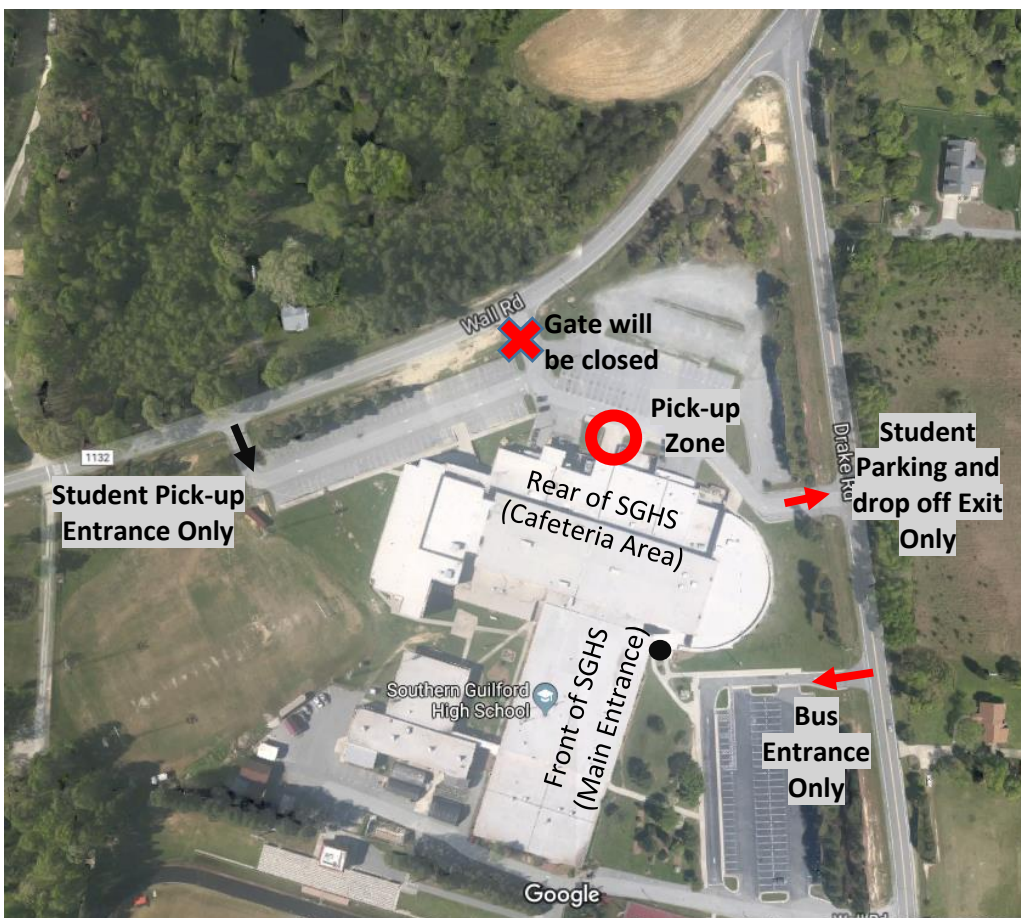

## Afternoon Pick-Up Traffic Pattern

Vehicles should enter at the far exit off Wall Rd. Upon parent arrival for student pick-up, a staff member will ask for the student's full name. This student will be called down to the pick-up zone. We ask for patience, as students will be dismissed one at a time. All vehicles should exit at the gate the leads to Drake Rd.